234
Apartament 3 Camere

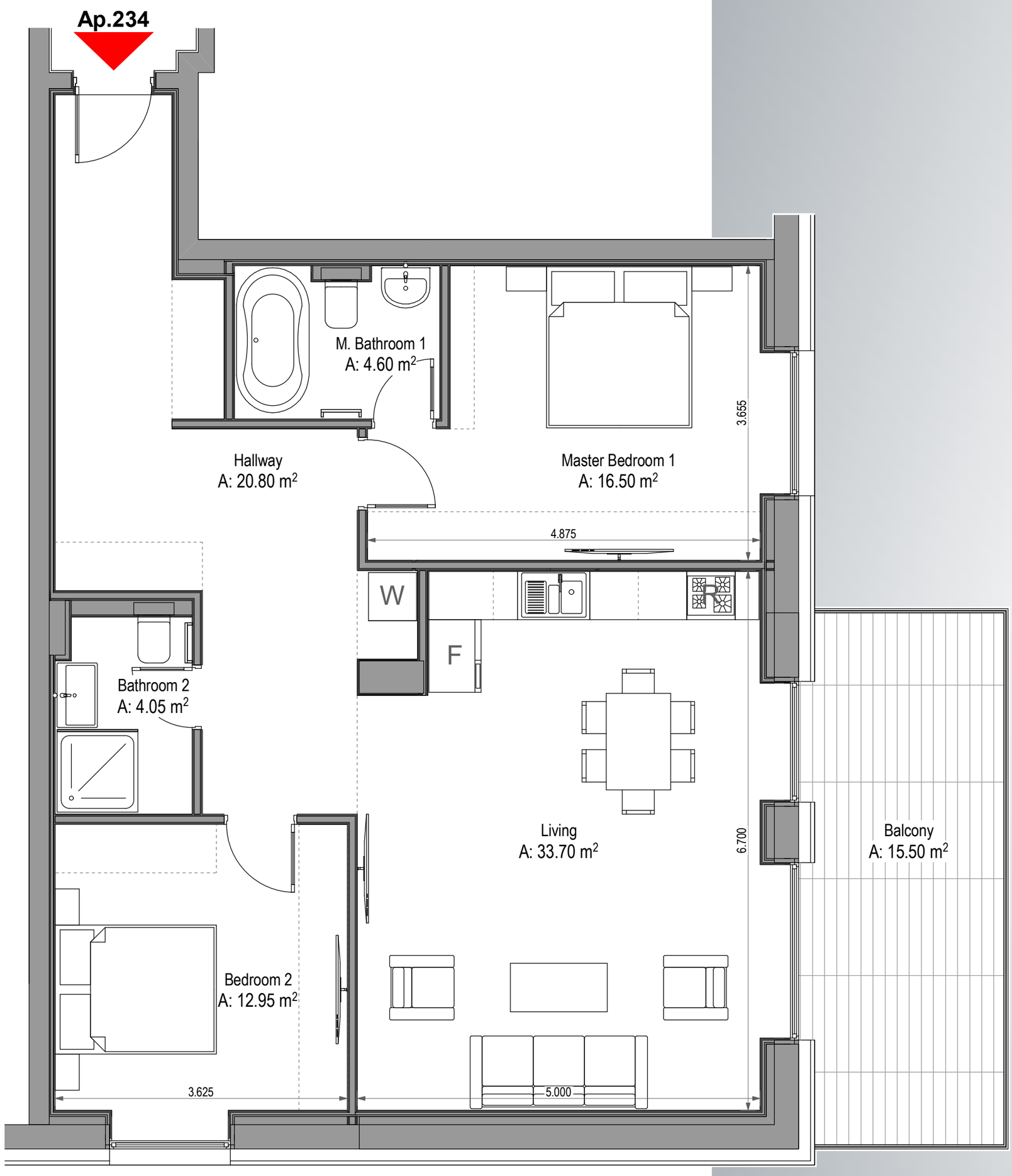

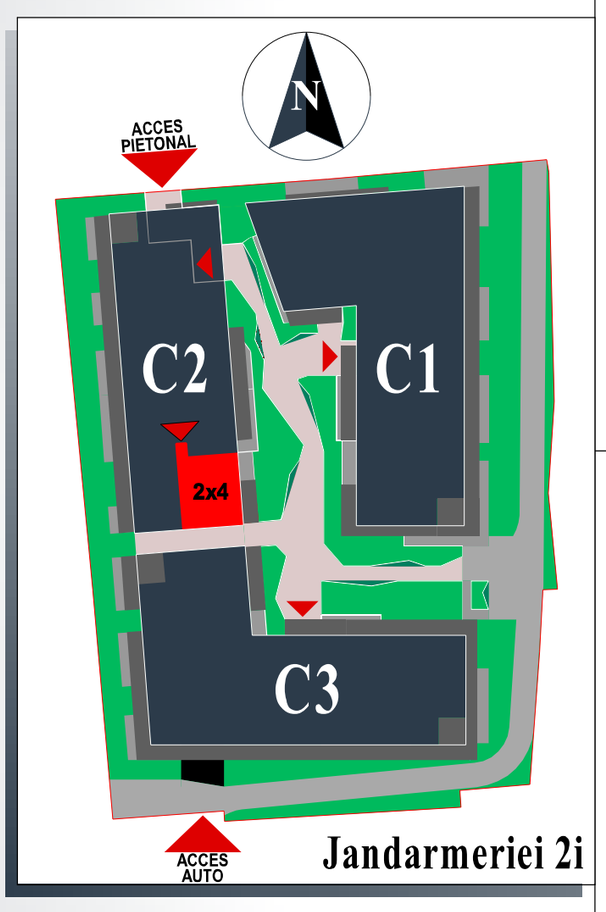

- Total Suprafata Construita Apartament: **129.50** mp
din care Suprafata Construita Balcoane: **16.10** mp

- Total Suprafata Utila Apartament: **108.10** mp
din care Suprafata Utila Balcoane: **15.50** mp

Nota: Dimensiunile si suprafete pot varia cu ± 3%; Piesele de mobilier si aparatura electrocasnica sunt prezentate in mod orientativ si nu sunt incluse in oferta vanzatorului.

Scara: 1/50 Format A2P: 400mm*590mm