221
Apartament 5 Camere

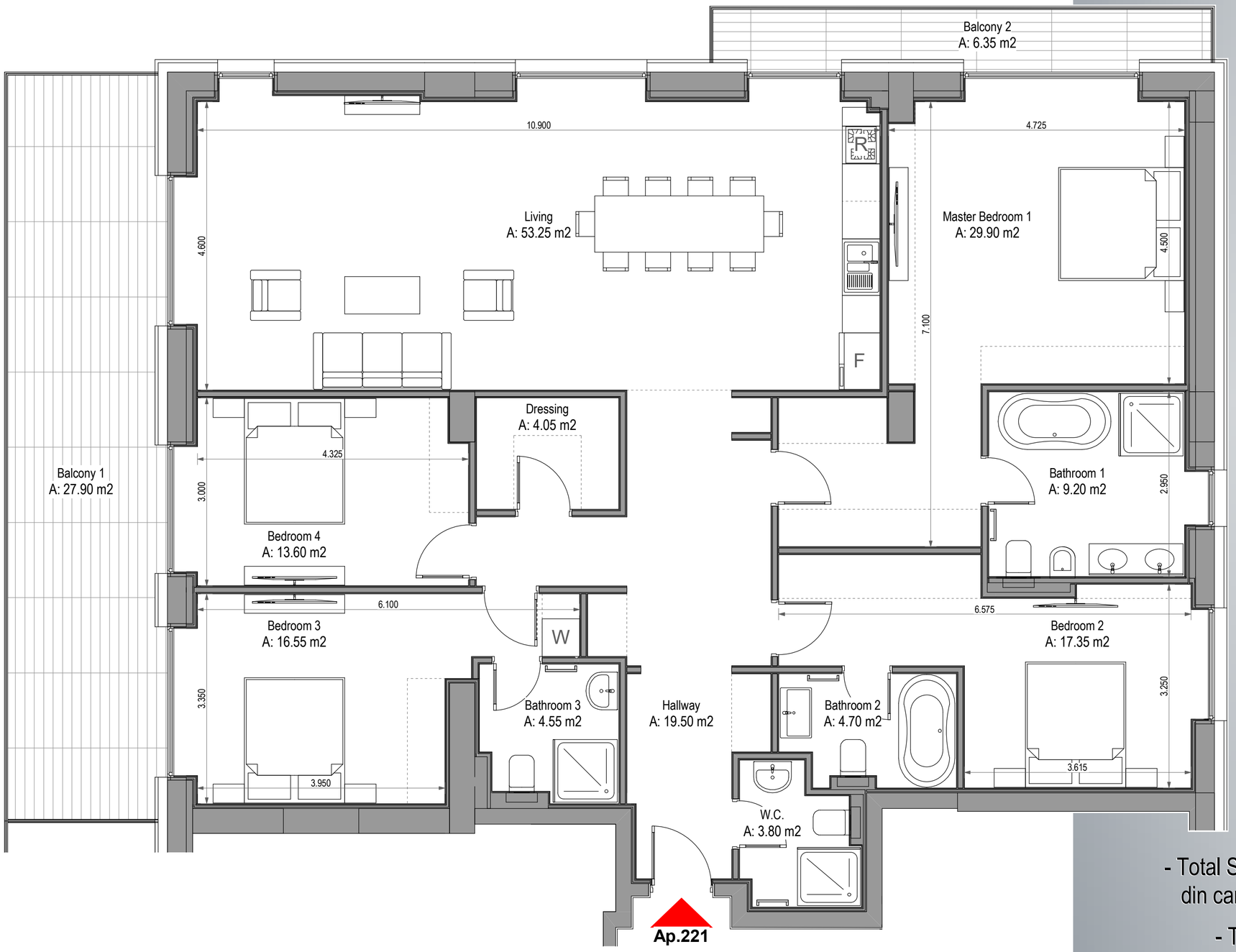

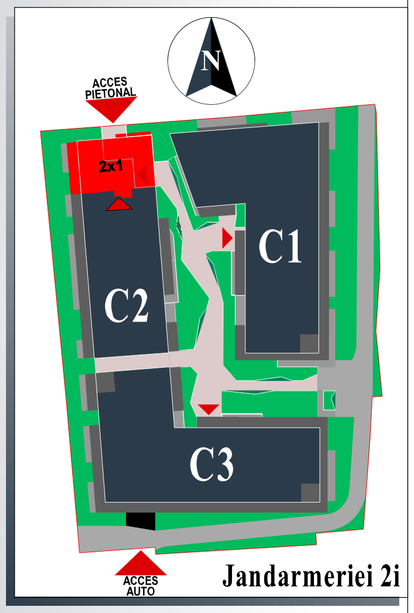

- Total Suprafata Construita Apartament: **248.50** mp
din care Suprafata Construita Balcoane: **35.55** mp

- Total Suprafata Utila Apartament: **210.70** mp
din care Suprafata Utila Balcoane: **34.25** mp

Nota: Dimensiunile si suprafete pot varia cu ± 3%; Piesele de mobilier si aparatura electrocasnica sunt prezentate in mod orientativ si nu sunt incluse in oferta vanzatorului.

Scara: 1:50 Format A0L: 590mm x 400mm